101188

Hygienic Hi-Flex Wall Bracket System, 420 mm, Grey

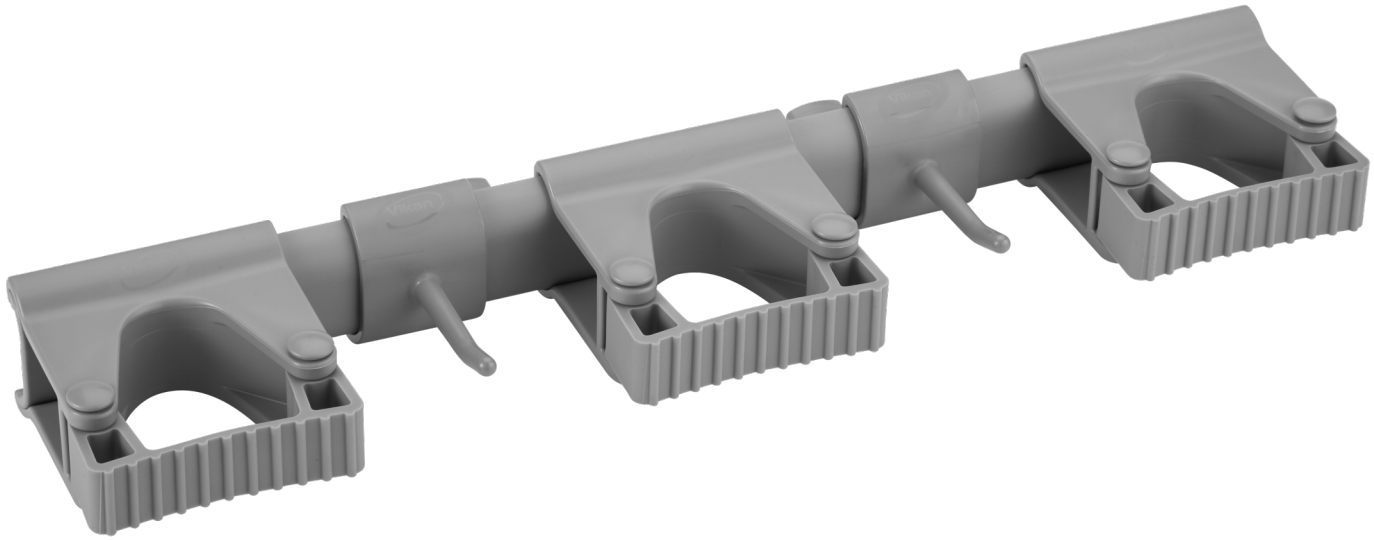

A hygienic, modular wall bracket that provides a flexible solution for storage of your cleaning tool and utensil in any area of your site. The rail is easily attached to the 4 wall mounts by sliding it on from the right or left side. The Grip band modules and Hook modules can then be clicked on the rail and "locked" in place using one of the many small "notches" in the rail. These ensures that the modules can not slide from side to side. 1-10 hanging modules can be placed on the rail. (Max. 5 Grip band modules or Max. 10 Hook modules). The Grip band module can hold products with a diameter of 28-33 mm. The Hook module can hold products weighing up to 3 kg. The system is supplied with 3 Grip band modules and 2 hooks. Modules and rails are easy to disassemble for cleaning or replacement.

Technical Data

Item Number	101188
Holds products between	25 - 35 mm
Material	Polypropylene TPE Rubber Polyamide
Recycling Symbol "7", Miscellaneous Plastics	Yes
Complies with (EC) 1935/2004 on food contact materials[1]	Yes
Complies with EU Regulation 2023/2006/EC of Good Manufacturing Practice	Yes
Complies with FDA Regulation CFR 21[1]	Yes
Complies with UK 2019 No. 704 on food contact materials	Yes
Complies with REACH Regulation (EC) No. 1907/2006	Yes
Complies with California Proposition 65	Yes
Complies with Halal and Kosher	Yes
PFAS intentionally added	No
Design Registration No.	EU 008195606-0012, US D989610
Box Quantity	5 Pcs.
Quantity per Pallet (80 x 120 x approx.180 cm)	360 Pcs
Quantity Per Layer (Pallet)	30 Pcs.
Box Length/Depth	442 mm
Box Width	257 mm
Box Height	108 mm
Product Length/Depth	420 mm
Product Width	87 mm
Product Height	48 mm
Net Weight	0.288 kg
Weight bag (Recycling Symbol "4")	0.023 kg
Weight cardboard (Recycling symbol "20" PAP)	0.05 kg
Total Tare Weight	0.073 kg
Gross Weight	0.36 kg
Cubic metre	0.001754 M3
Recommended sterilisation temperature (Autoclave)	121 °C
Max. cleaning temperature (Dishwasher)	93 °C
Max usage temperature (food contact)	40 °C
Max usage temperature (non food contact)	80 °C
Min. usage temperature[3]	0 °C
Min. pH-value in usage concentration	2 pH
Max. pH-value in Usage Concentration	10.5 pH

GTIN-13 Number	5705022028708
GTIN-14 Number (Box quantity)	15705028028693
Customs Tariff Number	39241000
UNSPSC Code	47131613
Country of Origin ISO Code	DK
Country of Origin	Denmark

New equipment should be cleaned, disinfected, sterilised and any labels removed, as appropriate to its intended use, e.g. high risk vs. low risk food production areas, general hospital areas vs. intensive care units, before use.

1. See Declaration of Compliance for further details on food contact

3. Do not store the product below 0° Celsius.